Spanish Romance Starter Kit

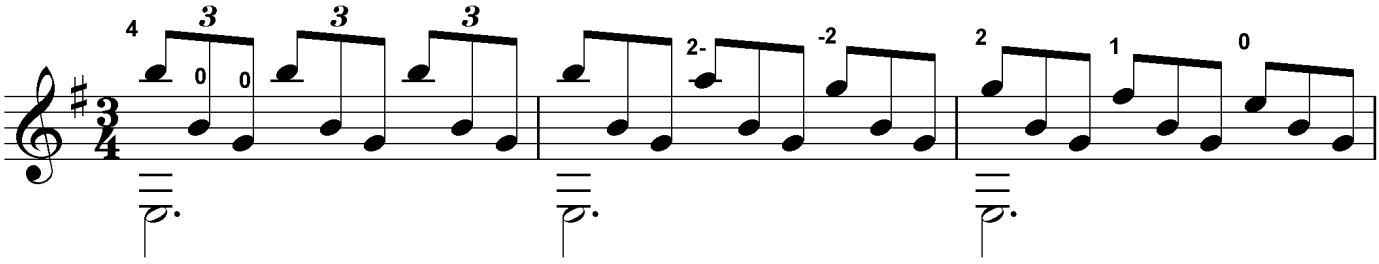

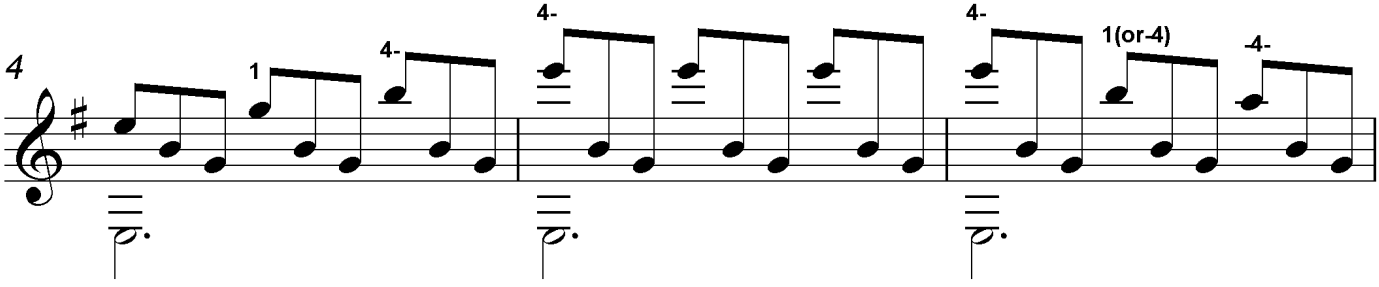
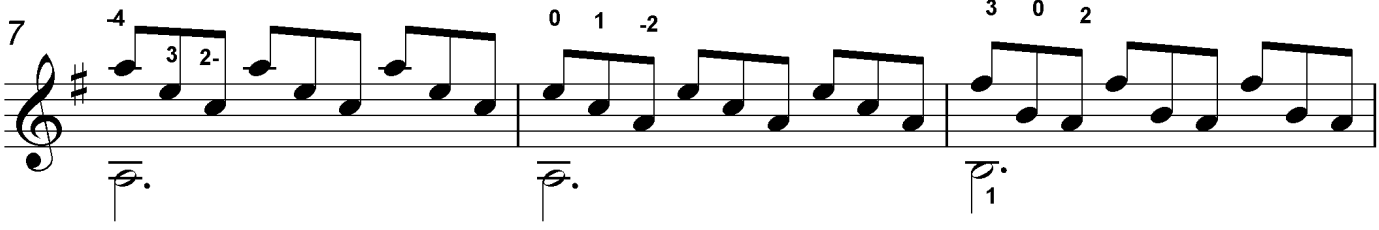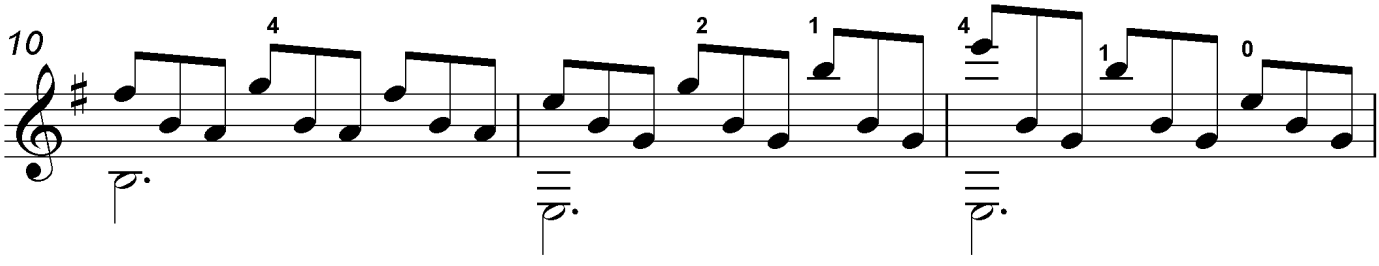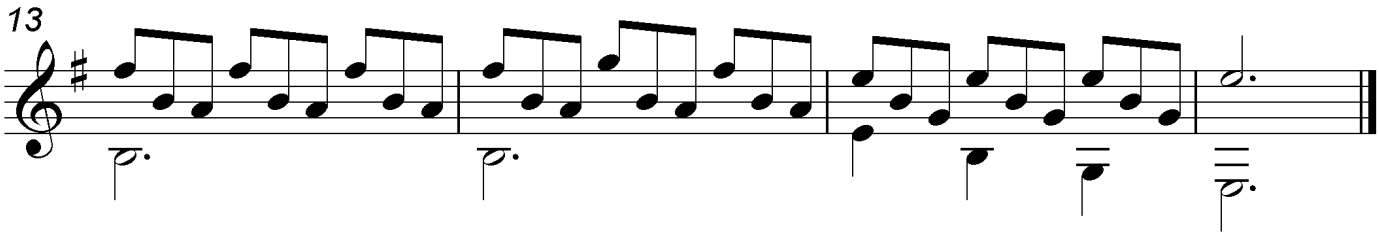
All at 5th fret (1/2 bar also possible)